

# MNHC Login is: **First Name** + **1<sup>st</sup> Initial** of Last Name

Some users need 1<sup>st</sup> and 2<sup>nd</sup> Initial of Last Name

**Example:** Greg Tremo

**Computer Log In:** GregT Not Case Sensitive

**Online Log In:** GregT@mnhc.org

## Login Example

GregT **ADD** @mnhc.org

GregT@mnhc.org

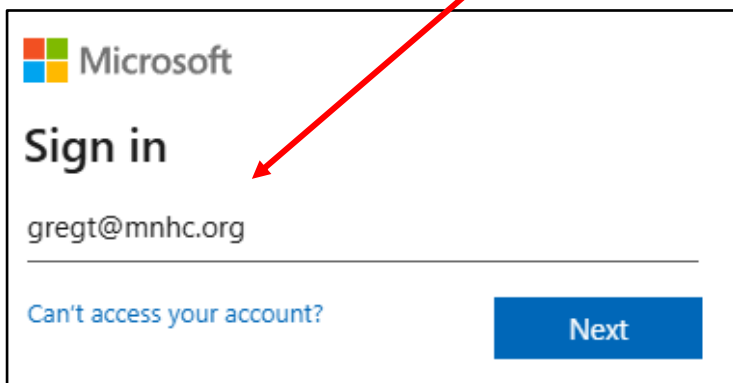
A screenshot of the Microsoft Sign in page. The Microsoft logo is at the top left. Below it, the text "Sign in" is displayed. Underneath, the email address "gregt@mnhc.org" is entered in the text field. Below the text field, there is a link that says "Can't access your account?". To the right of the link is a blue button labeled "Next". A red arrow points from the email address in the text field above to the "Next" button.

**Only Enter First Name and First Initial of Last Name and Add @mnhc.org**

**Uncheck** the Box when this appears

A screenshot of a Windows sign-in prompt. At the top, it says "Stay signed in to all your apps". Below that, it explains: "Windows will remember your account and automatically sign you in to your apps and websites on this device. This will reduce the number of times you are asked to login." There is a checkbox that is currently checked, with a red arrow pointing to it and the word "UNCHECK" in large red letters. Below the checkbox, it says "Allow my organization to manage my device". At the bottom, there is a link that says "No, sign in to this app only" and a blue button labeled "OK".

# Windows 11 Screen

Automatically sign in to all desktop apps and websites on this device?

Selecting **Yes, all apps** will:

- Allow us to use your work or school account to sign you in to other desktop apps and websites you use on this device.
- Register this device with your organization, allowing your organization to view device information like the device's name.

☒ **Allow my organization to manage my device**

**UNCHECK BOX**

**Yes, all apps** **No, this app only**

remotely like controlling settings, installing apps, and resetting this device.

**If you Forget to Uncheck the Box – this Error will appear.**

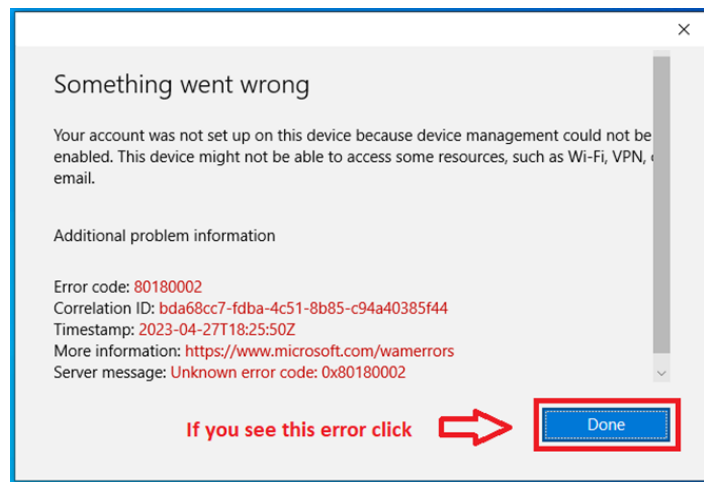

**Just click DONE**

**And the error will disappear**